

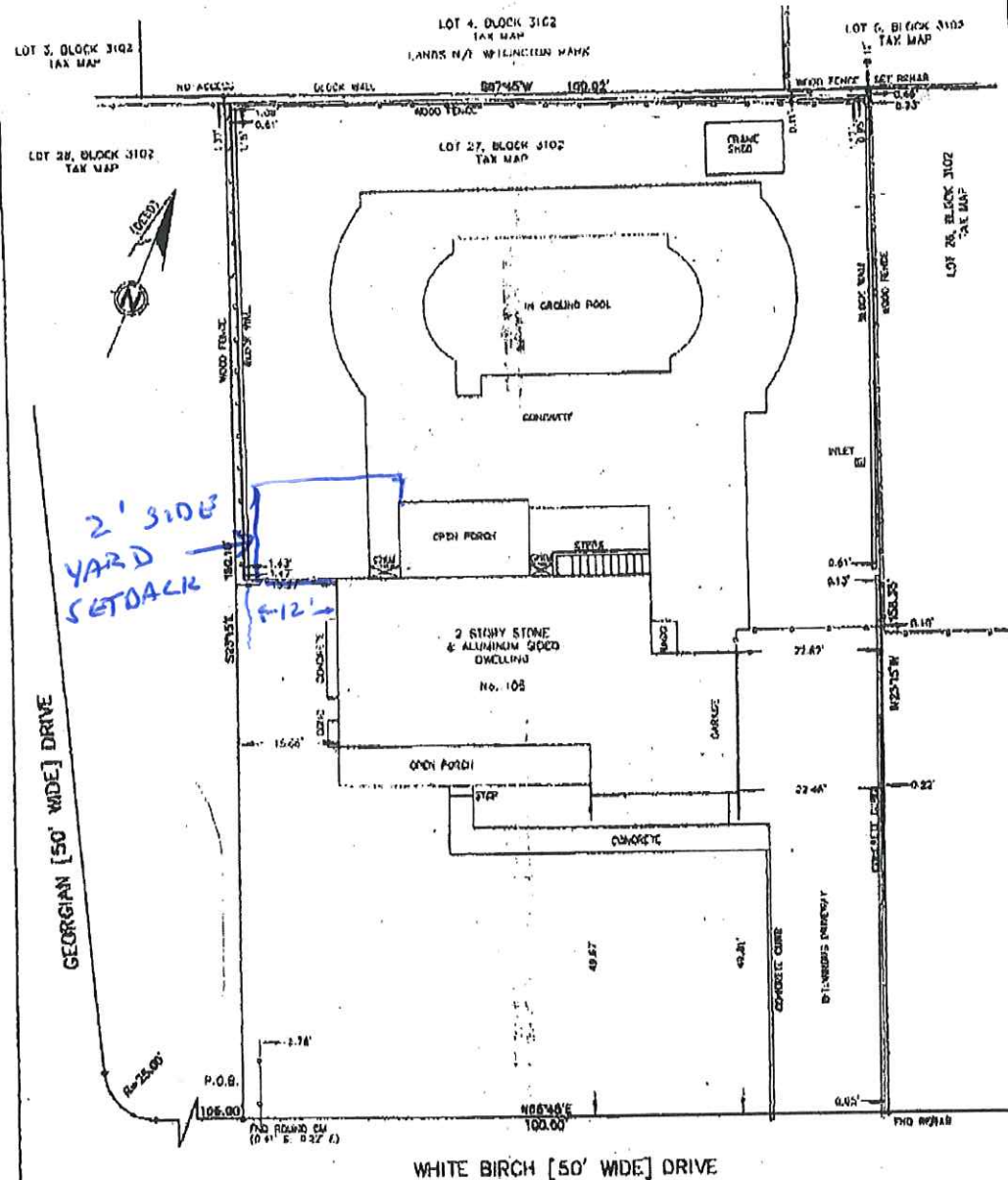





BEING KNOWN AS LOT 3, BLOCK C, PLAN OF LOTS RIVERTON-ROBERTSON ROAD, PLANTATION.
 ALSO KNOWN AS LOT 27, BLOCK 3102 ON THE TOWNSHIP OF CINNAMINSON TAX MAP.



QUALITY TITLE AND ABSTRACT INC.
 (OPTION ONE MORTGAGE CORP., ITS SUCCESSORS AND/OR ASSIGNS AS THEIR INTEREST MAY APPEAR)

TO: JULIA AYAZ

Any person or entity relying hereon and any other party in interest in consideration of the fee paid for making this survey, I hereby declare to the best of my knowledge, information and belief, and in my professional opinion, this survey is accurate (except such easements, if any, that may be located below the surface of the lands or on the surface of the lands and not visible) as an endorsement for any interest of title to insure the title to the lands and premises shown thereon. Responsibility limited to current transaction.

John Leon 9 JANUARY 2007
 N.J. PROFESSIONAL LAND SURVEYOR
 LICENSE NUMBER 42466

Leon Land Surveying, LLC

Card No. of Authorization No. 240A28094900
 3 Sprague Landing, Turnersville, NJ 08012
 856-232-8800

Survey of Premises

No. 105 WHITE BIRCH DRIVE
 TOWNSHIP OF CINNAMINSON

BURLINGTON County, New Jersey

DATE: 8 JANUARY 2007

SCALE: 1" = 20'

JOB No. 80-28

105 Whitebrch Dr.

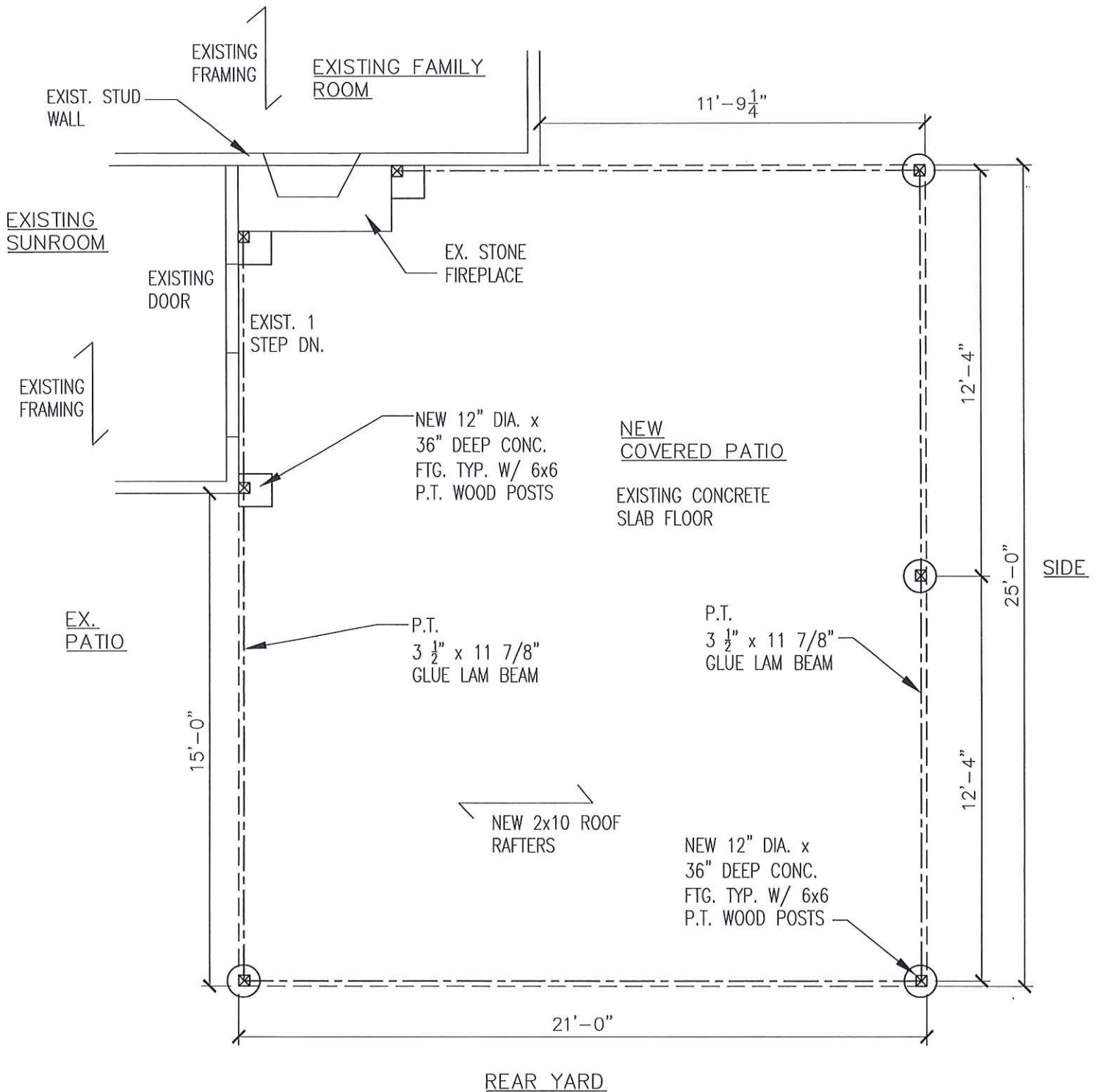

NEW COVERED PATIO PLAN
W/ FOOTINGS

SCALE: 1/4" = 1'-0"

105 White Birch Dr.

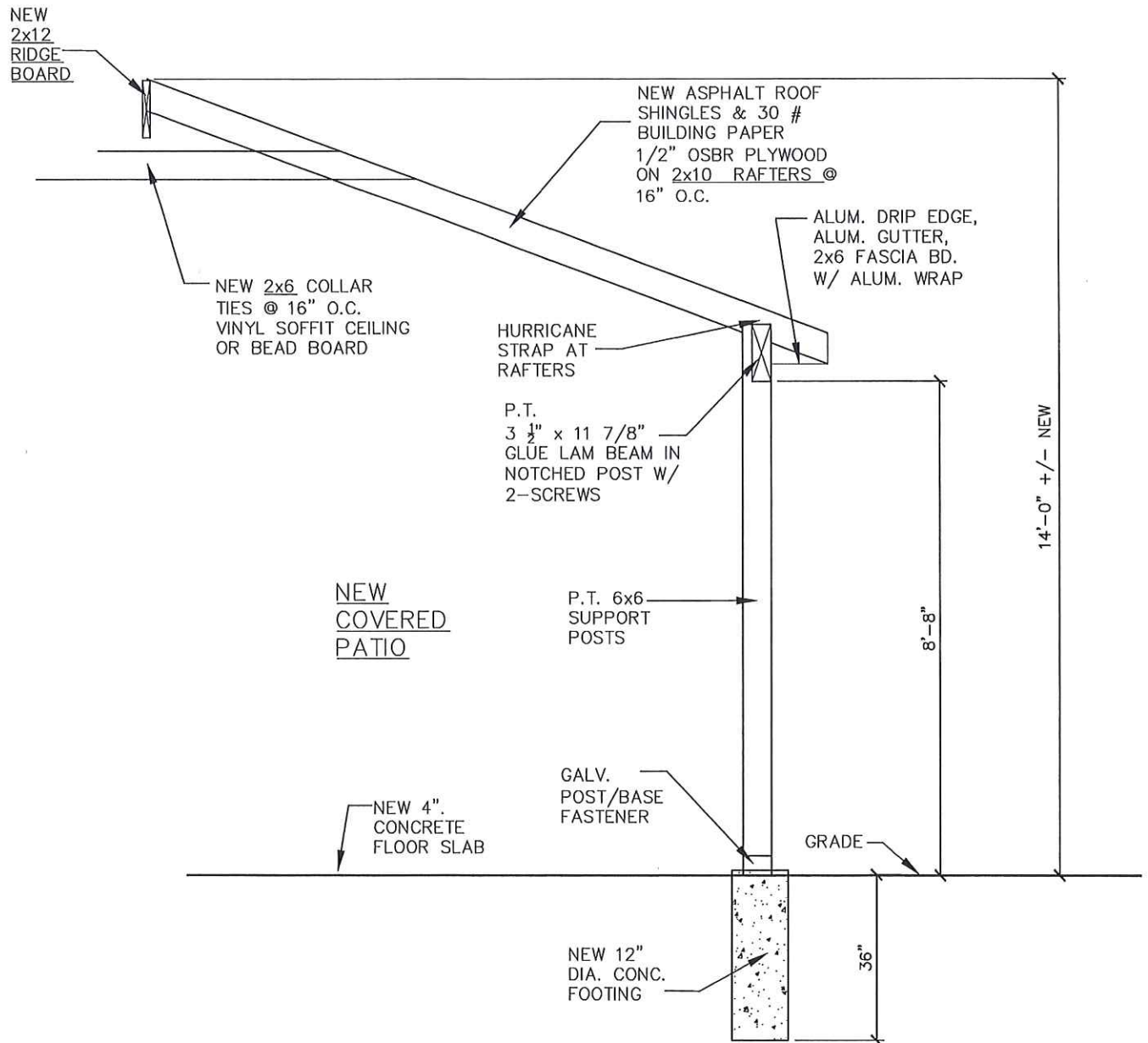

NEW WALL SECTION

SCALE: 3/8" = 1'-0"

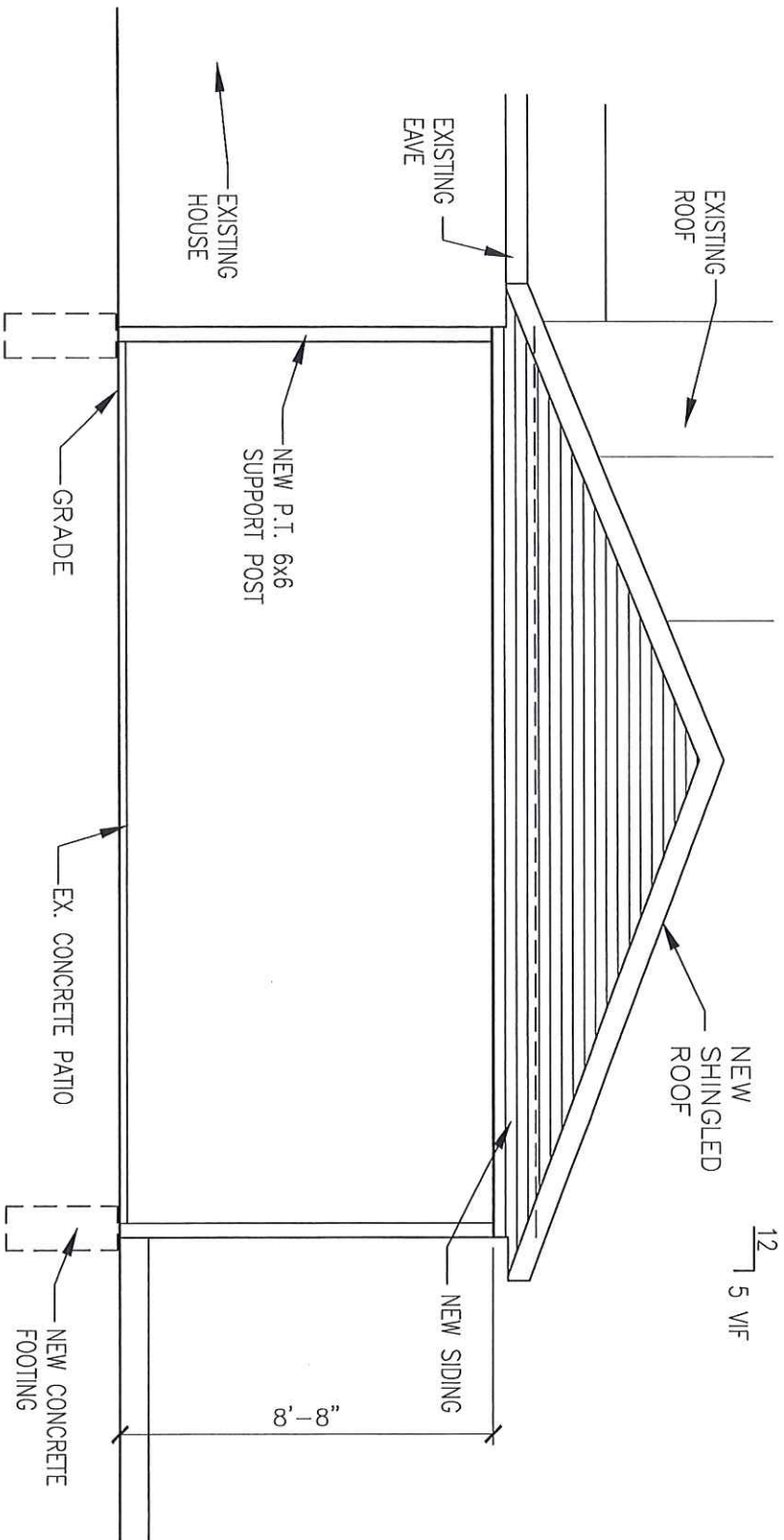

REAR ELEVATION SCALE: 1/4" = 1'-0"

105 Whitebark Dr.